VISHAL BHARTI PUBLIC SCHOOL

A-1 BLOCK, PASCHIM VIHAR, NEW DELHI - 110063

The journey of thousand miles begins with a single step

A LEGACY OF MORE THAN 3 DECADES



www.vishalbhartipublicschool.in

Welcome to VBPS

With a legacy spanning 35 years, Vishal Bharti Public School pioneers English medium CBSE education, anchored in experiential pedagogy. Rooted in a dynamic learning ethos, we nurture academic excellence and holistic development in every student.

At VBPS, innovation fuels our approach, creating an environment where students are empowered to embrace challenges and realize their full potential. These meticulous efforts have ensured us a Top Spot in the Times of India survey for the past three consecutive years.Step into our world, where education transcends boundaries, and every day ignites a passion for discovery and growth.

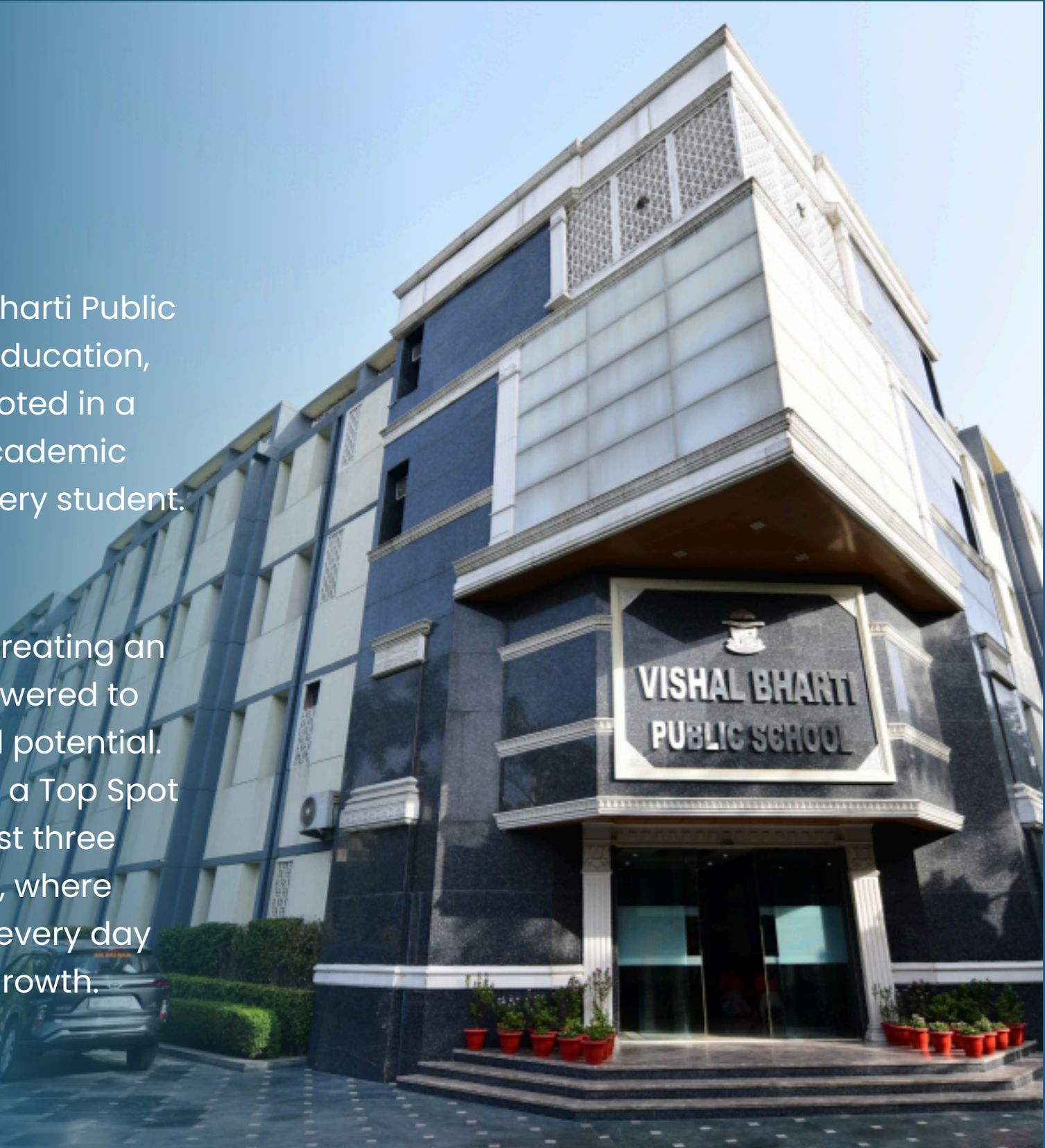




Children
Medical
Guide
SCIENCE
vbps





Our Mission

- VBPS endeavours to promote Excellence in Education through comprehensive planning in academics.
- We promote a learning community in a safe, stimulating & intellectually challenging environment.

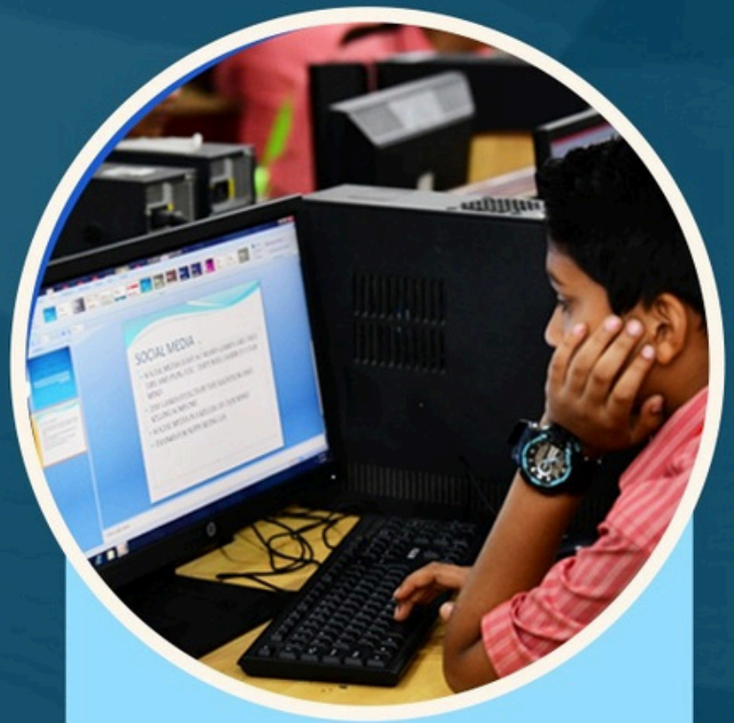

Our Vision

- Shaping the leaders of tomorrow by creating a conducive learning environment.
- Fostering creativity of thought
- Exploring the innate abilities of children.
- Leading the learners to promote them as global citizens.



Objective

- Prepare students for the challenges of the global world that continually demands new skills & competencies and requires the students to excel in communication & inter-personal skills.
- Embrace learning that manifests and transcends students' knowledge as they set forth in life.

Igniting minds, Fueling future

We at vbps are using both new teaching methodologies as well as new versions of existing methodologies which are learner-centered. our diverse and adaptive teaching strategies are aimed at creating a rich, engaging, and supportive educational experience. senses interactive panels in classrooms enhance student engagement and understanding by incorporating interactive, multimedia-rich lessons. we implement the reggio emilia approach, where active participation, inquiry-based learning, activity-based teaching methods, gamification, and a robotics lab by stemplify are central to our curriculum.

Students engage in hands-on projects, group discussions, and collaborative activities that make learning more meaningful and practical. emphasis is laid on balanced and harmonious development through a judicious mix of academics, creative arts, physical education, yoga, and excursions.











PEDAGOGY

Igniting Minds,
Fueling Future

CURRICULUM

Pre-Primary Wing (PS and PP)



The Pre-Primary Wing at our school is dedicated to laying a strong foundation for our youngest learners, emphasizing experiential learning to foster understanding, skill development, and positive attitudes towards learning. In the Pre-Primary Wing, we are committed to providing a warm, nurturing, and stimulating learning environment that supports each child's unique developmental journey. By integrating experiential learning with holistic development practices, we aim to inspire a lifelong love for learning and equip our young learners with essential skills for future success.

- ✓ **Experiential Learning Approach**
- ✓ **Integrated Activity-Based Curriculum**
- ✓ **Capacity-Building and Skill Development**
- ✓ **Scholastic and Co-Scholastic Integration**
- ✓ **Life Skills and Social-Emotional Learning**
- ✓ **Promotion of Creativity and Independence**

CURRICULUM

Junior School - (Classes I and II)

The Junior School at our institution is dedicated to nurturing young minds, focusing on foundational learning and holistic development through engaging experiences and structured activities.



- **Experiential Learning Approach:** We foster learning through hands-on exploration and practical experiences.
- **Integrated Activity-Based Curriculum:** Our curriculum integrates various activities such as storytelling, role-playing, arts, and science experiments to create an interactive learning environment.
- **Skill Enhancement and Personal Growth:** Our activities aim to build confidence, teamwork, and a positive self-concept in each student.
- **Academic and Co-Curricular Integration:** We strike a balance between academic subjects (language, mathematics, environmental studies) and co-curricular activities (music, dance, sports) to provide a well-rounded educational experience that nurtures every aspect of a child's growth.
- **Life Skills and Emotional Intelligence:** Our curriculum emphasizes life skills such as problem-solving, empathy, resilience, and respect for diversity, aligning with national educational standards.
- **Encouragement of Creativity and Independence:** We encourage students to express themselves creatively through various mediums including art, music, and innovative projects.

CURRICULUM



- **Experiential Learning Approach:** Our curriculum is designed to engage students in activities that connect learning with real life situations, promoting curiosity, creativity, and critical thinking skills.
- **Integrated Activity:** These activities create a dynamic learning environment aimed at enhancing cognitive, physical, and socio-emotional development.
- **Skill Building and Personal Growth:** Activities are structured to foster effective collaboration, leadership qualities, and a positive self-concept among students.
- **Academic and Co-Curricular Integration:** We balance academic subjects (language, mathematics, environmental studies) with co-curricular activities
- **Life Skills and Emotional Intelligence:** Our curriculum emphasizes life skills aligned with the National Education Policy (NEP),.
- **Encouragement of Creativity and Independence:** We encourage students to express themselves creatively through various forms such as art, music, drama, and problem-solving tasks.

CURRICULUM

Middle School - (Classes VI and VIII)

- **Holistic Approach:** Subjects are taught in a way that connects them to real-world applications and fosters a well-rounded development of students. This includes intellectual, social, emotional, and physical growth
- **Integrated Learning:** Instead of separate silos of knowledge, concepts from different subjects are interwoven to create a more comprehensive understanding.
- **Focus on Foundational Skills:** Reading, writing, speaking, critical thinking, and problem-solving are emphasized across all subjects.
- **Pedagogy: Activity-Based Learning:** Students are actively engaged in the learning process through projects, discussions, experiments, group work, and presentations. This goes beyond rote memorization and encourages deeper understanding.
- **Learner-Centric:** The focus is on the individual needs and learning styles of students. Teachers become facilitators who guide students towards independent learning and discovery.
- **Experiential Learning:** Learning by doing is a key principle. This might involve field trips, community projects, or simulations that allow students to apply their knowledge in real-world settings
- **Technology Integration:** Technology is used as a tool to enhance learning, not replace it. This could involve interactive whiteboards, educational apps, or online resources.



CURRICULUM

Senior School - (Classes IX and XII)

The Senior Wing at our school is dedicated to fostering advanced learning experiences that prepare students for higher education and professional pursuits. Our approach integrates rigorous academic standards with comprehensive skill development and character formation, aligning closely with the goals of the National Education Policy (NEP).

- ✓ **Integrated Activity-Based Curriculum:** Our curriculum is designed to blend theoretical knowledge with practical application
- ✓ **Capacity-Building and Skill Development:** Teaching methodologies are geared towards maximizing learning outcomes by focusing on capacitybuilding and skill enhancement.
- ✓ **Scholastic and Co-Scholastic Integration:** Beyond academic excellence, our curriculum emphasizes the holistic development of students through co-curricular activities.
- ✓ **Life Skills and Character Formation:** We place a strong emphasis on inculcating life skills such as communication, leadership, and teamwork, essential for personal growth and career success.
- ✓ **NEP Alignment:** Our educational practices are in harmony with the NEP's focus on holistic development, ensuring that students not only excel academically
- ✓ **Promotion of Originality and Independence:** Students are encouraged to think independently, fostering creativity, originality, and the courage to express innovative ideas



Where Dreams take a Flight

OUR FACILITIES AND FEATURES

Education:The Strongest
Weapon for Changing the World







Learning and Assessment

At Vishal Bharti Public School, we are committed to nurturing the intellectual and personal growth of each student. Our comprehensive approach to learning integrates innovative teaching methods with a robust assessment framework to ensure that every child reaches their full potential.The curriculum is integrated and holistic, following the CBSE examination pattern in accordance with the guidelines of NEP 2020.

SCIENCE AND COMPUTER LABS

At Vishal Bharti Public School, we are committed to fostering a spirit of inquiry and innovation in our students. Our Science Labs are fully equipped with modern apparatus and technology, enabling students to engage in hands-on experiments that complement their theoretical learning in Physics, Chemistry, and Biology. Safety is our priority, with all labs adhering to stringent safety protocols.

Our Computer Labs are designed to provide students with the skills needed to excel in the digital world. Equipped with the latest systems and software, students from all grades can explore coding, digital design, and data science under expert guidance. These labs nurture critical thinking and problemsolving skills, essential for the 21st-century learner.





LIBRARY

A GATEWAY TO KNOWLEDGE



Our Library is a haven for curious minds. Stocked with a diverse range of books, from academic resources to fiction, non-fiction, and periodicals, the library is a peaceful space where students can explore new ideas and expand their horizons. Digital resources and e-books are also available, ensuring that students have access to the latest in knowledge and information.





ART ROOM

FOSTERING CREATIVITY AND IMAGINATION

The Art Room at Vishal Bharti Public School is a creative hub where students can express their ideas and emotions through various forms of visual art. From painting to sculpting, the room is equipped with all the necessary tools to encourage artistic exploration, helping students nurture their creative talents.







MUSIC AND DANCE ROOM

RHYTHM OF LIFE



Our Music and Dance Room is a lively space where students can explore their musical and dance talents. Equipped with a range of instruments and audio systems, the room provides a vibrant atmosphere for learning classical, contemporary, and folk music as well as dance forms. Students are encouraged to develop their artistic skills and participate in various performances.





STEMPLIFY LAB

SHAPING FUTURE INNOVATORS





The STEMPLIFY Lab is a cutting-edge facility that combines Science, Technology, Engineering, and Mathematics education with hands-on, inquiry-based learning. Students engage in projects that foster critical thinking, creativity, and problem-solving, equipping them with the skills necessary for success in a rapidly evolving world. In the stemplify class we emphasize on learning and functioning of Drones, F1 Cars, Robotics, 3D Printing.



MODERN LEARNING SPACES





Building Bridges to Brilliant Futures

Our classrooms and activity rooms are spacious, well-lit, and air-conditioned, providing a comfortable learning environment. Revolutionizing the teaching and learning experience, our smart classrooms feature: Senses Intelligent Interactive panels, Modern white and green boards, latest projectors and computers. Technology-based smart modules.

GAMES & SPORTS

At Vishal Bharti Public School, we believe that games and sports are essential for the holistic development of students. Our extensive sports programs offer a variety of indoor and outdoor games, including chess, carrom, badminton, table tennis, skating,taekwondo, cricket, basketball, football, volleyball, athletics and yoga, fostering teamwork, leadership, and discipline. We are proud to have Virat Kohli, a star alumnus and global cricket icon, as an inspiration for our students. His journey reflects the immense potential and values nurtured through our focus on sports.















SPLASH POOL









DYNAMIC G WTH

PHYSICAL AND CREATIVE EXPLORATION









THE ESSENCE OF OUR UNIQUENESS

SOCIAL INTIATIVES

Hands that serve Humanity are better than the lips that preach Divinity



Just as many tiny drops become a great ocean, so the collective contribution of all individuals can make our society a place we will all want to belong to! As it is very aptly said "BE THE CHANGE YOU WANT TO SEE IN THE WORLD" Our community service program proposes to expose our students to a reality outside their own experience so that they may learn to cope with unexpected difficulties and mature in the process. Plethora of activities are conducted under this initiative.



SCHOOL TRANSPORT







GPS ENABLED



VISHAL BHARTI PUBLIC SCHOOL

विद्ययाऽमृतमश्नुते

VISHAL BHARTI PUBLIC SCHOOL

A-1 Block, Paschim Vihar, New Delhi - 110063

www.vishalbhartipublicschool.in

/vishalbhartipaschimvihar